

FORM NO. 1.

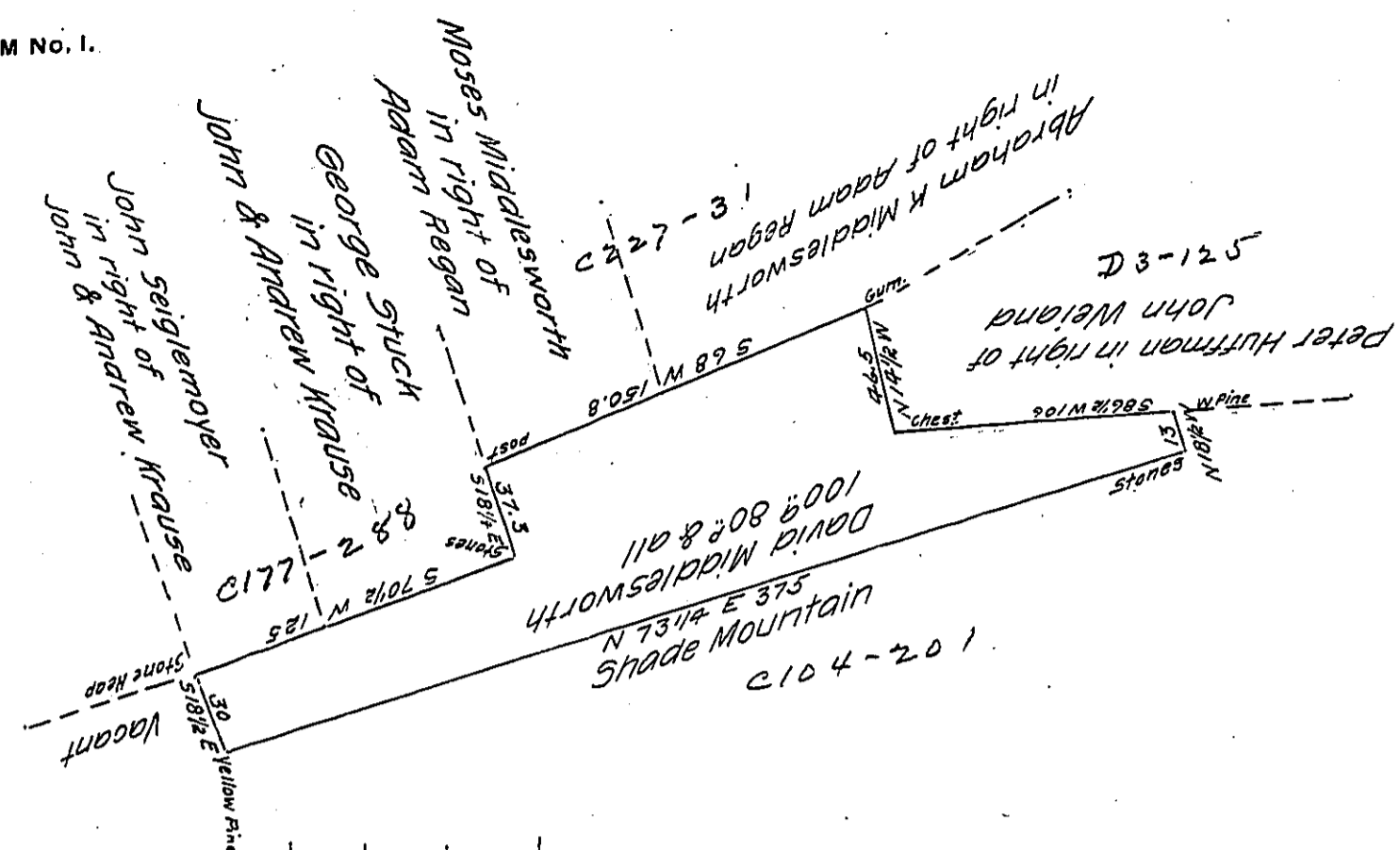

David Middlesworth		N	S	E	W	Mr	Dis		
1	S 86 1/2 W 106.		6.3		105.8	622	0		
2	N 14 1/2 W 46.5	45.5			11.8	516	2	3918.60	73329.72
3	S 68 W 150.8		56.0		139.8	504	4		36693.81
4	S 18 1/4 E 37.3		35.3	11.4		492	6	22950.20	2) 36635.91
5	S 70 1/2 W 125.		41.0		117.9	352	8	19756.80	1696) 18317.95
6	S 18 1/2 E 30.		28.3	9.3		224	4	7921.32	(100.80
7	N 73 1/4 E 375.	108.6		359.0		235	8	483.90	1696
8	N 18 1/2 W 13.	12.8			4.4	117	9	263.19	13579
		166.9	166.9	379.7	379.7	9	3		13568
						18	6		115
						377	6	41007.36	
						736	6	9372.16	
						732	2		
						727	8		

Situate in West Beaver township Snyder County Penna surveyed December the 4th A.D. 1869 for David Middlesworth in persuance of his warrant dated November the 23rd 1869 containing one hundred acres eighty perches & allowance of six per cent for roads &c.

To Jacob M Campbell Esq. Daniel Weirick C.S.
 Surveyor General of Pa.

IN TESTIMONY that the above is a copy of the original remaining on file in the Department of Internal Affairs of Pennsylvania, made conformably to an Act of Assembly approved the 16th day of February, 1833, I have hereunto set my Hand and caused the Seal of said Department to be affixed at Harrisburg, this fourth day of May 1906

Loac B Brown
 Secretary of Internal Affairs.